24 ■ AGOSTO ■ 2025

21º DOMINGO DO TEMPO COMUM

Paróquia de Nossa Senhora da Assunção

COM MARIA, AO SERVIÇO DE CRISTO NO MUNDO

Escritório Paroquial

Segunda a Sexta-Feira
- 9 AM - 5 PM

209.634.2222
olassumption.net

2602 S. Walnut Rd
Turlock, CA 95380
P O Box 2030
Turlock, CA 95381

Pe. Larry Machado
- Pároco

lmachado@stocktondiocese.org

Ashley Hendrex
- Administradora

ahendrex@olassumption.net

Zelia Freitas
- Assistente Administrativa

zfreitas@olassumption.net

Anna Lorch
- Coordenadora da Formação Religiosa

alorch@olassumption.net

Dominique Germann
- Coordenadora dos Jovens e Jovens Adultos

dgermann@olassumption.net

Taylor Drumonde
- Assistente Administrativa
- Coordenadora dos Casamentos

tdrumonde@olassumption.net

Olivia Pears
- Coordenadora do VALER

valer@olassumption.net

COLECTA DOMINICAL:
META SEMANAL DE OFERTAS: $15,000
8.17.25 Colecta Regular $16,642.24
Festa de Nossa Senhora da Assunção (Dia Santo) $4,519.00
Apelo do Senhor Bispo Meta da Paróquia NSA: $74.201
Total Recebido: $72,207.50

PRINCÍPIOS DE ADMINISTRAÇÃO CATÓLICA
† DAR AO SENHOR UMA PORÇÃO DOS NOSSOS RENDIMENTOS
† DAR COM SACRIFÍCIO
† USAR O SEU ENVELOPE OR DAR PELA INTERNET
† 5% PARA A PARÓQUIA E 5% PARA A CARIDADE

Missas

Segunda, Terça,
Quinta e Sexta-Feira
+ 9 AM Português

Quarta-Feira
+ 6 PM Inglês

Sábado
+ 5:30 PM English

Domingo
+ 9:30 AM Inglês
+ 11:15 AM Português
+ 1:30 PM Missa Tradicional em Latim
+ 6 PM Inglês

Confissões

Todas as Quintas-Feiras
- 7 PM– 8 PM

Todos os Sábados
- 5 PM– 5:30 PM

Primeiras Sextas-Feiras
- 9:30 AM

Primeiros Sábados
- 9 AM –10 AM

Mensalmente durante ARMEE
- 7 PM

Adoração do Santíssimo Sacramento

Quintas-Feiras
- 9:30 AM - 9 PM Primeira Igreja

Primeiras Sextas-Feiras
- 9:30 AM - 5:30 PM Primeira Igreja

Primeiros Sábados
- 9 AM –10 AM Primeira Igreja

Mensalmente durante ARMEE
- 7 PM

Valley Area Living Enabling Resources

V.A.L.E.R Office 209.634.0380
valer@olassumption.net
Segunda, Terça, Quarta e Quinta-Feira
- 2 PM - 6 PM

OLA YOUTH MINISTRY

SAVE THE DATES

Youth Group Fall 2025

PARENT INFO NIGHT SEPT 18TH 6:30 PM

YOUTH GROUP KICK OFF FOR TEENS
SEPT 25TH 6-8 PM

OLA YOUNG ADULT GROUP

UPCOMING EVENTS

FRIDAY, SEPTEMBER 19TH 6:30 PM
FALL KICKOFF - 2ND ANNUAL CORNHOLE TOURNAMENT
Bring a friend + compete for prizes!

FALL 2025 EVENTS:
October 3rd + 17th
November 7th + 21st
December 5th + 19th

OUR MISSION

To create community & provide opportunities to encounter Jesus, grow in faith, & learn about our Catholic faith. Single & married young adults; ages 18 and up. We meet the 1st and 3rd Fridays of the month.

@ola_youngadults
Text olayoungadults to 84576 to join our group texts
Email dgermann@olassumption.net with questions

GriefShare®

Grief Support Group

Help and encouragement after the death of a loved one

A GriefShare support group is a safe, welcoming place where people understand the difficult emotions of grief. At this 13-week group, you'll receive valuable guidance and tips, leading you to relief, comfort, and peace of mind.

Contact Us Today

Mondays 4:30 PM - 6 PM
September 8- December 1, 2025
Our Lady of the Assumption
2602 South Walnut Road Turlock, CA
209-634-2222

griefshare.org

Grieving the death of a spouse?

Or do you know someone who is?

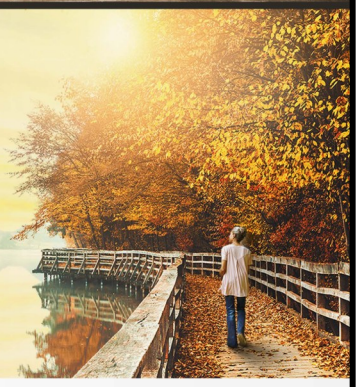

Your life has changed forever. The daily emotions and challenges can seem too hard to bear.

Find help at a Loss of a Spouse seminar.

You'll hear:

- Practical advice from others who've been there.
- What to expect in your grief.
- How to cope with life without your spouse.
- Why it won't always hurt this much.

LOSS OF A SPOUSE

Please join us for this encouraging seminar.

GRIEFSHARE®

Our Lady of the Assumption
2602 South Walnut Road Turlock, CA
Conference Room
August 25, 2025 4:30 PM-6:00 PM

OLA CATECHISM PROGRAM

REGISTRATION NOW OPEN!

For Children entering 1st-6th Grades this Fall

EVERY WEDNESDAY 6PM-7:45PM

Classes always begin with Holy Mass with Family at 6pm followed by Classroom instruction until 7:45pm.

Scan the QR Code to fill out Registration Form or email avierra@olassumption.net

Você já pensou em educar os seus filhos em casa ou já educa os seus filhos em casa? Você sabia que existe um grupo activo de famílias que educam os seus filhos em casa aqui na Paróquia?

Se você quiser mais informações sobre o ensino doméstico ou quiser informações sobre como participar com outros educadores domiciliares católicos, entre em contato com Marie Meredith:

209-769-6894 mariemeredith@reagan.com

Men of St. Joseph

Join us for spiritual growth and fraternity.

What?
A men's prayer group where all adult men parishioners are welcome to join.

When?
Meetings are on the 2nd and 4th Tuesdays of every month from 7 PM to 8 PM.

Where?
In the parish hall Youth Room (Park behind the hall and enter through the Southeast corner door.)

Our Mission
To help Catholic men grow in their spiritual manhood and increase in devotion to St. Joseph as our spiritual father and perfect example to guide us to become better men and fathers.

The first meetings will be on September 9th and 23rd.

For more information, call or text Daniel Santos at 209-622-8228.

CULTURA VITAE

CHESTERTON ACADEMY
OF THE IMMACULATE CONCEPTION

INFO NIGHT

September 9

7 p.m.

RSVP Here

Meet in the Hall at Our Lady of the Assumption
2602 S. Walnut Rd., Turlock, CA

Oremos pelos Doentes

Senhor Deus, necessitamos a Vossa divina intervenção em nossas vidas. Ansiamos que a Vossa santa presença fortaleça os nossos corpos, e que os Vossos braços envolvam as nossas mentes trazendo alívio a esta dor que nos aflige. Não cederemos sob a pressão e, quando chegar um novo dia, o nosso corpo sarado será testemunho vivo do Vosso imenso poder. Obrigado, Vossa santidade, por tal atenção para connosco, e, em nome de Cristo, Amen.

Jesuina Teixeira
Teresa Xavier
Lurdes Toledo
Fatima Linhares
Frank Linhares
João Parreira
Serafina Jordão
Maggie Azevedo Barker
Cecilia Pires
George Azevedo
Tito Rebelo
Cindy Alamo Fernandes
Omar Plascencia
Norberta Aquino
Raquel Bettencourt
Evangelina Nunes
João Machado
Lucia Bogacki
Uvaldo Palomares
Marily Schmidt
Jorge Sousa
Joey Pacheco
Manuel Soares

Tendes algum membro da vossa família que não pode sair de casa e necessita a Sagrada Comunhão ou oração?
Por favor, ligue para Beatriz Lourenço (209) 668-3801.

Oremos pelos Recentemente Falecidos

Dai-lhes, Senhor, o eterno descanso, entre o esplendor da Luz Perpétua. Que as suas almas descansem em paz. Amen.

Daniel, Jennifer, Madelynn and Matthew Lourenco
João Da Rosa
John S. D. Medeiros
Bobby Moules
Rosa Avila Leonardo
Antonio Amorim
Adeline Johnson
Manuel David Berbereia
José Guilherme Bettencourt
Ernestina Pedro
Laurinda DeMelo
Maria Alvarina Sousa
Emmanuel de Sousa Moniz
Eric Dompeling
António Nunes Amaral
Laurence Costa
Russel Wright
Steve Sperry
Alfredo Parreira
Tiberio Azevedo
John Silva
William Paul Batt
Maria R. Cardoso
Donald Mello
Anne Marie Walker
Maria Emilia Nunes
Celeste Drumonde
John Veríssimo
Bruno Parreira
Manuel Dutra

Intenções de Missa

Monday • Segunda-Feira, August/Agosto 25
9:00 AM – Português
Int. de Maria Vieira

Tuesday • Terça-Feira, August/Agosto 26
9:00 AM – Português
Int. de Margaret Vitorino Brown, aniversário natalício – dos pais

Wednesday • Quarta-Feira, August/Agosto 27
6:00 PM – English
† Eudóxia Sousa – dos filhos

Thursday • Quinta-Feira, August/Agosto 28
9:00 AM – Português
† João da Rosa – da esposa Clarinda e familia

Friday • Sexta-Feira, August/Agosto 29
9:00 AM – Português
† Clélia e Norberto Cândido, aniversário de morte – das filhas Nivéria e Nélia

Saturday • Sábado, August/Agosto 30
5:30 PM – English
† Serafim & Helena Aguiar – from family

Sunday • Domingo, August/Agosto 31
9:30 AM – English
† Chuck Luke – from Ann Cabral
† Francisco & Eduardina Silveira – from family
† José & Maria G. Andre – from family
Int. of Lilly Azevedo, on her birthday – from Bettencourt family

11:15 AM – Português
† Almas do Purgatório – de Bernardete Luis
† Almas do Purgatrio especialmente as mais abandonadas – anónimo
† Americo Pedroso – de Fatima Dias
† Leontina Soares – de Fatima Raulino
† Manuel Dutra – do Coro
† Maria Emilia Nunes – de Joe e Florinda Silva
† Maria Fatima Nunes – da cunhada Bernardete Luis
Int. e saúde de Tito Rebelo – da esposa Laura e familia

1:30 PM – Traditional Latin Mass
For the Parish Community

6:00 PM – English
† Holy Souls in Purgatory

Dignity Memorial

LAURA AGUEDA-RODRIGUEZ
Funeral Director Lic. 4423
Main 209-634-4904 | F 209-634-4907
Laura.Rodriguez@Dignitymemorial.com
CA Lic. Ins. OM37514 | FD 504

WHITEHURST-NORTON-DIAS
Funeral Service
286 W. Main Street | Turlock, CA 95380

CEM 494 CRM 770
COA 114 CRM 194
FD 1843 CES 51557

P (209) 632-9111
F (209) 632-9119

LONNIE ALVARES
President/CEO

TURLOCK MEMORIAL PARK
& FUNERAL HOME

425 N. Soderquist Rd.
Turlock, CA 95380
lalvares@turlockmemorialpark.com
www.turlockfuneralhome.com

Allen Mortuary
Established 1952 • FD 432
247 North Broadway
Turlock, CA 95380
www.allenmortuary.com

Michael Allen
President

(209) 634-5829 • Fax: (209) 634-0665 • mike@allenmortuary.com

ytb Travel Network

Michael & Diane Silva - Owners
Falo Portugues - Hablo Espanol
209-614-9030 or 209-914-3949

*For Online Reservations visit:
www.SilvaVacations.com

SilvaVacations.com
Referring Travel Agent

CALIFORNIA CATHOLIC WEDDING PHOTOGRAPHER
Dominique Germann
capturing the beauty + joy of your Catholic wedding
209.202.5815 | d@dgermannphoto.com | dgermannphoto.com

Hilmar Animal Hospital

PETE HULSE, DVM
PH: (209) 632-3831
FX: (209) 632-3651
P.O. BOX 777 • HILMAR, CA 95324
Bloss Avenue at Lander

KNIGHTS OF COLUMBUS
IN SERVICE TO ONE. IN SERVICE TO ALL.

Our Lady of the Assumption Catholic Church
Council #12847

Grand Knight:
Samuel Silveira
(209)-410-3590

Deputy Grand Knight:
Anthony Lopes
(209)-241-1638

Finance: Daniel Santos (209)-622-8228

Atlantic Realty

2100 Geer Rd., Ste. B
Turlock, CA 95382
www.danielmaciel.com

Daniel Maciel
Falo Português - Hablo Español
Broker - Owner
Cell: 209.678.3159
Office: 209.668.0501
Fax: 888.575.0601
daniel@macielproperties.com

ALEGRIA RANCH
A Unique Barn Venue.

Lucia Aguiar
209-602-0172
AlegriaTurlock@gmail.com

TURLOCK City Tow SERVICE

Jennifer Avila
Jason Madruga
Jeremy Madruga
Josh Madruga

AAA Emergency Road Service

(209) 667-0734
24 Hour Towing & Storage

1308 W Linwood Ave. Turlock, CA 95380

BERLINER COHEN LLP

Kevin F. Kelley
Partner
kevin.kelley@berliner.com
www.berliner.com

MODESTO: 1601 I Street, Suite 150 | P. 209.576.0111 | F: 209.576.1076
MERCED: 548 W. 21st Street | P: 209-385-0700 | F: 209.385.3789

DANIEL SANTOS
Loan Officer, NMLS #1897781
209.622.8228 Cell
209.579.3029 Office
209.250.0871 Fax
dsantos@apmortgage.com

Falo Português
Hablo Español

AMERICAN PACIFIC MORTGAGE
NMLS 1850

SCAN ME!

apmlending.com/dsantos
2100 Geer Rd., Suite F
Turlock, CA 95382
NMLS #303733

ORNELAS BALING SERVICE

1125 West Avenue South
Turlock, CA 95380

Manuel Ornelas
209.595.2451

JORGE F. DUARTE, D.D.S., INC.
A PROFESSIONAL DENTAL CORPORATION

2220 Colorado Avenue Turlock, CA 95382
(209) 669-9100

Elvis Dias
Realtor/Vendedor de Casas
209-678-1915
"I can't sing, but I can Sell!"

MLS
Century 21 M&M AND ASSOCIATES

SANDERS MEAT
Sanders Meat Service

1220 South Ave Turlock, CA 95380

209-632-8427 209-634-7525

ANDY PIMENTEL

Silveira's Machine & Welding

P.O. BOX 11 - 213 S. TULLY
TURLOCK, CA 95381
PH (209) 634-7752

PORTABLE WELDING
HELIARC
ALL TYPES OF REPAIR WORK

STEEL
BEARINGS
SPROCKETS

BAC

Bom Apetite Catering

ROSEMARY
SOUSA-JOHNSON
OWNER

PO Box 368
Denair, CA 95316

Phone: 209.632.4054
E-mail: rosemarybac@yahoo.com

www.ovcb.com

OAK VALLEY COMMUNITY BANK
Deep Roots ~ Strong Branches

Jaime Tavares
Turlock Branch Manager
209.633.2867

DUARTE TREES & VINES

Steve Scheuber
Field Representative

1555 Baldwin Road • Hughson, CA. 95326
Ph: (209) 531-0351 • Fax: (209) 531-0352
1-800-GRAFTED
cell: (209) 531-5065
email: steve@duartenursery.com
web: www.duartenursery.com

Custom LOCKSMITH & ALARM, Inc.

Mark Serpa
President

(209) 668-3606
Fax (209) 668-3706
522 E. Main St.
Turlock, Ca 95380

www.customlockandalarm.com
mserpa@customlockandalarm.com

REVOLUTION GENETICS

- Elite Dairy and Beef Genetics
- Artificial Insemination Services
- Advanced Reproductive Services
- Locally Owned & Operated

Johnnie Azevedo, Owner
209-678-1965

STRAIGHT UP FENCING
FOR ALL YOUR FENCE NEEDS
(209)648-5645
Tony Mendonca
mendonca87@sbcglobal.net
Lic # 501584

WIS&G
Winton-Ireland, Strom & Green
Insurance Agency

Since 1913

Glaucio Cota
Falo Português - Se Habla Español
627 E. Canal Drive
PO Box 3277
Turlock, CA 95381

p 209.667.0995
m 209.417.4258
f 209.667.7142
e gcota@wisg.com
w www.wisg.com
Lic. #0596517